429 000 €

Contact agency
G. SILVY
44 cours Aristide Briand
84100 Orange
04.90.34.67.58 / contact@silvy-immobilier.com

For sale apartment
4 rooms
Surface : 110 m²

Surface of the living : 39 m²
Year of construction : 2024
Exposition : Sud
View : Citadine
Hot water : Individuelle électrique
Inner condition : NEW
Standing : residential
Building condition : NEW

Features :
lift, double glazing

2 bedroom
1 terrace
1 shower
1 WC

Apartment 4209 Orange

Sumptuous apartment in Orange! C4 Discover in a magnificent 18th century building, completely restored, located on the fourth floor with elevator, this 4-room apartment and large mezzanine , with a surface area of 128.5 m². You will be seduced by its large living room-kitchen, equipped and furnished, measuring 39 m². It has 3 bedrooms, bathroom with separate WC, and reversible air conditioning. You can also enjoy a pleasant 8.4m² terrace not overlooked. Delivery planned for 2nd half of 2024
Fees and charges :
Well condominium
10 lots in the condominium 429 000 € fees included
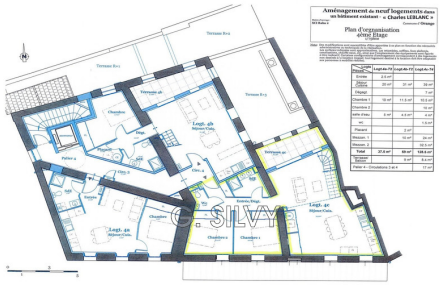
Document non contractuel
19/10/2024 - Prix T.T.C